Counter Taobao Weekly Update

Week ending 30 May 2025

ERP project update

[ERP integration] 聚水潭 integration is on live testing, 旺店通 expect to go live to live testing on June 4th.

Table 1: Integration action items and timeline

Action		Description	PIC	ETA
1	System Release	聚水潭 API integration go live	CB BPM	29 May
2	Trial Release	Guide 2-4 trial new sellers under each of the 4 categories (F&B, Beauty, Furniture, Fashion) to submit onboarding application	CN RM	3 June
3	Trial Onboarding	Complete seller onboarding	CB seller Ops	4 June
4	Rollout	Consolidate pitching list from previously rejected sellers that are using 聚水潭 and 旺店通 for repitching to ERP project	CN MKT/ CN SMT	5 June

Table 2: Integration Project Impact

	Conservative case	Aggressive case
Total ADO potential [A]+[B]	**72,930**	**148,783**
... Apr ADO [A]	35,004	35,004
... Uplift [B]	**37,926**	**113,779**
... Uplift (%)	108%	325%
Total SKU # after uplift [C] + [D]	**1,684,118**	**3,435,718**
... Apr SKU # [C]	808,318	808,318
... Uplift [D]	**875,800**	**2,627,400**
... Uplift (%)	108%	325%

Assumptions:

1. Seller pitching success 15-30% & SKU migration 48-72% for each scenario respectively
2. SKU effi assumes current SKU effi for all SKUs
3. 聚水潭's SKU# is calculated based on CN's estimations of 聚水潭 vs 旺店通 by category

Highlights

- Integration timeline
  - system go-live for 聚水潭 on 29th June and go-live for 旺店通 on 4th June
  - Subsequently live testing for seller onboarding by 4 Jun;
  - Pilot seller list is collecting by CN RM teams, target to finalize and roll out to pilot sellers from 5 Jun
- Impact potential: the project will bring 38k to 114k ADO incremental (108-325% uplift); and 0.9mil to 2.6mil SKUs incremental

Fashion Update

[Fashion progress: new top TB seller acquisition] 13 new sellers acquired in May; shops opened in respective markets has been added into programme hitlist

Completed | In progress | To start | Delayed

Market	Topic	#	Task	PIC	Status
Acquire top TB sellers / SKUs that are not on SHP					
		42	Sellers review	Tina	Completed
		43	Marketing resource alignment	Tina	Completed
		44	Conduct seller pitching	Lynn	In Progress
		45	Seller onboarding and SKU listing/migration	Lynn	In Progress
SG	Commercial	46	Marketing push	Tina	In Progress
		47	Sellers review	Max	Completed
		48	Marketing resource alignment	Max	Completed
		49	Conduct seller pitching	Lynn	In Progress
		50	Seller onboarding and SKU listing/migration	Lynn	In Progress
MY	Commercial	51	Marketing push	Max	In Progress
		52	Sellers review	Tiffany	Completed
		53	Marketing resource alignment	Tiffany	Paused
		54	Conduct seller pitching	Lynn	In Progress
		55	Seller onboarding and SKU listing/migration	Lynn	In Progress
TH	Commercial	56	Marketing push	Tiffany	In Progress
		57	Sellers review	Eric	Completed
		58	Marketing resource alignment	Eric	Completed
		59	Conduct seller pitching	Lynn	In Progress
		60	Seller onboarding and SKU listing/migration	Lynn	In Progress
VN	Commercial	61	Marketing push	Eric	In Progress
		62	Sellers review	Amanda	Completed
		63	Marketing resource alignment	Amanda	Completed
		64	Conduct seller pitching	Lynn	In Progress
		65	Seller onboarding and SKU listing/migration	Lynn	In Progress
TW	Commercial	66	Marketing push	Amanda	In Progress
		67	Sellers review	Ashley	Completed
		68	Marketing resource alignment	Ashley	Completed
		69	Conduct seller pitching	Lynn	In Progress
		70	Seller onboarding and SKU listing/migration	Lynn	To start
PH	Commercial	71	Marketing push	Ashley	To start

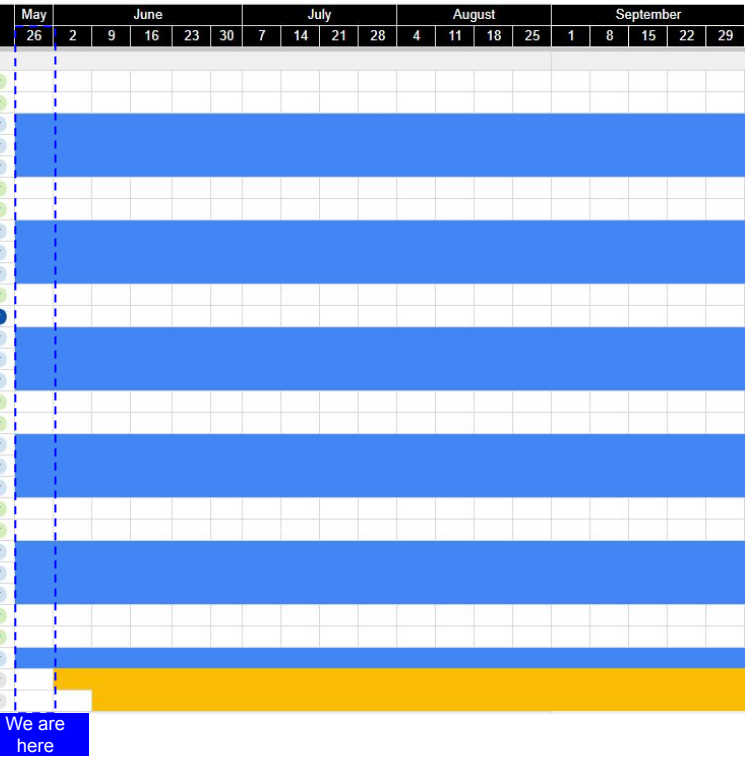

Highlights

[VN, TH, TW, SG, MY]

- In May, 13 sellers were newly acquired. Sellers with shops already opened in respective markets has been included into markets' programme hitlist
- CNSIP Batch 4 (Mar/Apr acquired sellers): 9 shops in Batch 4 started sales from 28 May onwards
- CNSIP Batch 5: 123 unique sellers identified across all markets, pitching on 28 May; to start selling 11 Jun

[Fashion progress: sourcing] SOP alignment in progress for all markets; sourcing initiative to kickstart by 4 Jun

Completed | In progress | To start | Delayed

Market	Topic	#	Task	PIC	Status
Crawl and source top TB SKUs unmatched on SHP					
SG	Commercial	72	Crawl TB SKUs	Keith	Completed
		73	Mapping to existing SHP SKUs	Keith	Completed
		74	Marketing resource alignment	Tina	Completed
		75	SOP Alignment	Nicholas/Lynn	In Progress
		76	Sourcing of SKUs	SCS/Lynn	To start
		77	Marketing push	Tina	To start
MY	Commercial	78	Crawl TB SKUs	Keith	Completed
		79	Mapping to existing SHP SKUs	Keith	Completed
		80	Marketing resource alignment	Max	Completed
		81	SOP Alignment	Nicholas/Lynn	In Progress
		82	Sourcing of SKUs	SCS/Lynn	To start
		83	Marketing push	Max	To start
TH	Commercial	84	Crawl TB SKUs	Keith	Completed
		85	Mapping to existing SHP SKUs	Keith	Completed
		86	Marketing resource alignment	Tiffany	Completed
		87	SOP Alignment	Nicholas/Lynn	In Progress
		88	Sourcing of SKUs	SCS/Lynn	To start
		89	Marketing push	Tiffany	To start
VN	Commercial	90	Crawl TB SKUs	Keith	Completed
		91	Mapping to existing SHP SKUs	Keith	Completed
		92	Marketing resource alignment	Eric	Completed
		93	SOP Alignment	Nicholas/Lynn	In Progress
		94	Sourcing of SKUs	SCS/Lynn	To start
		95	Marketing push	Eric	To start
TW	Commercial	96	Crawl TB SKUs	Keith	Completed
		97	Mapping to existing SHP SKUs	Keith	Completed
		98	Marketing resource alignment	Amanda	Paused
		99	Sourcing of SKUs	SCS/Lynn	Paused
		100	Marketing push	Amanda	Paused
PH	Commercial	101	Crawl TB SKUs	Keith	Completed
		102	Mapping to existing SHP SKUs	Keith	Completed
		103	Marketing resource alignment	Ashley	Completed
		104	SOP Alignment	Nicholas/Lynn	In Progress
		105	Sourcing of SKUs	SCS/Lynn	To start
		106	Marketing push	Ashley	To start

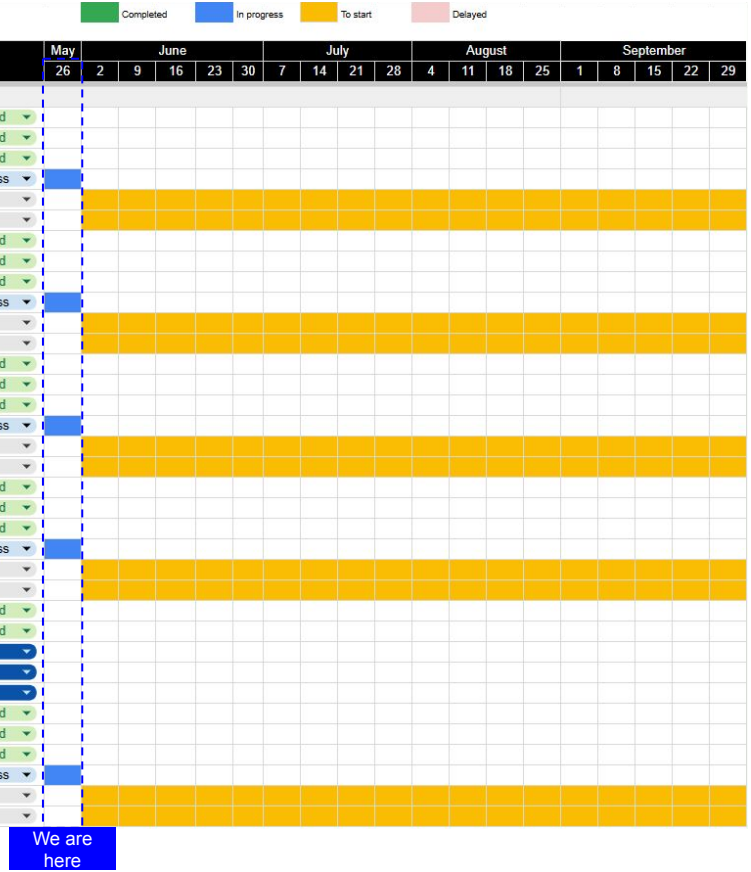

Highlights

- **Overview:** All markets except for TW will take part in sourcing initiatives; TW will not proactively provide incentives unless high seller interest, due to legal restrictions on promoting CN sellers
- **SOP Alignment:** SOP alignment in progress for all markets [ETA: 2 June]
- **Sourcing:** To kickstart after alignment of SOP completed [ETA: 4 June]

[Fashion progress: existing program seller] Incentives ongoing for reverse nominated sellers selected by respective markets

Completed | In progress | To start | Delayed

Market	Topic	#	Task	PIC	Status
Cross-migrate existing TB SKUs on Shopee platform to SG, MY, TH, VN, TW & PH					
SG	Commercial	1	Align potential migration pool	Tina	Completed
		2	Marketing resources alignment	Tina	Completed
		3	Align SKU migration target, acquisition target and	Tina/Lynn	Completed
		4	Conduct seller pitching	Lynn	Completed
		5	Support seller onboarding / SKU listing / migration	Lynn	In Progress
		6	Conduct marketing push	Tina	In Progress
MY	Commercial	7	Align potential migration pool	Max	Completed
		8	Marketing resources alignment	Max	Completed
		9	Align SKU migration target, acquisition target and	Max/Lynn	Completed
		10	Conduct seller pitching	Lynn	Completed
		11	Support seller onboarding / SKU listing / migration	Lynn	In Progress
		12	Conduct marketing push	Max	In Progress
TH	Commercial	13	Align potential migration pool	Tiffany	Completed
		14	Marketing resources alignment	Tiffany	Completed
		15	Align SKU migration target, acquisition target and	Tiffany/Lynn	Completed
		16	Conduct seller pitching	Lynn	Completed
		17	Support seller onboarding / SKU listing / migration	Lynn	In Progress
		18	Conduct marketing push	Tiffany	In Progress
VN	Commercial	19	Align potential migration pool	Eric	Completed
		20	Marketing resources alignment	Eric	Completed
		21	Align SKU migration target, acquisition target and	Eric/Lynn	Completed
		22	Conduct seller pitching	Lynn	Completed
		23	Support seller onboarding / SKU listing / migration	Lynn	In Progress
		24	Conduct marketing push	Eric	In Progress
TW	Commercial	25	Align potential migration pool	Amanda	Completed
		26	Marketing resources alignment	Amanda	Completed
		27	Align SKU migration target, acquisition target and	Amanda/Lynn	Completed
		28	Conduct seller pitching	Lynn	Completed
		29	Support seller onboarding / SKU listing / migration	Lynn	In Progress
		30	Conduct marketing push	Amanda	In Progress
PH	Commercial	31	Align potential migration pool	Ashley	Completed
		32	Marketing resources alignment	Ashley	Completed
		33	Align SKU migration target, acquisition target and	Ashley/Lynn	Completed
		34	Conduct seller pitching	Lynn	Paused
		35	Support seller onboarding / SKU listing / migration	Lynn	Paused
		36	Conduct marketing push	Ashley	In Progress
All	Commercial	37	Identify more TB SHP sellers via broadcasting	Lynn	Completed
		38	Market review and selection of sellers	All	Completed
		39	Conduct seller pitching	Lynn	Completed
		40	Add successful sellers into existing pool	Lynn	Completed

We are here

Highlights

- **Reverse Nomination:** All additional 78 sellers that have been identified and chosen to join program by markets have started incentive push

[Fashion performance] ADO 36.1k (MoM +23%, %CB +0.5pp); ADG $382k (MoM +21%, %CB +1.2pp); SKU# 690k (MoM +32%)

Table: Fashion Performance (May full month)

		All Markets	SG	MY	TW	PH	TH	VN
ADO	May MTD	36,118	696	4,280	416	13,633	9,150	7,942
	M-1	29,369	743	4,082	240	11,087	7,099	6,117
	MoM	23%	-6%	5%	73%	23%	29%	30%
ADO as % CB	May MTD	4.8%	2.0%	3.8%	2.0%	5.8%	8.0%	3.3%
	M-1	4.3%	2.2%	3.8%	1.2%	5.5%	6.1%	3.0%
	MoM	1 0.5%	-0.2%	0.0%	0.8%	0.3%	1.9%	0.3%
ADG	May MTD	$382,176	$11,074	$50,825	$9,188	$147,860	$94,642	$68,587
	M-1	$314,659	$10,224	$45,546	$5,453	$127,951	$68,780	$56,705
	MoM	21%	8%	12%	68%	16%	38%	21%
ADG as % CB	May MTD	8.4%	2.9%	5.4%	1.9%	12.6%	13.3%	8.0%
	M-1	7.2%	2.7%	4.7%	1.1%	12.4%	9.9%	6.8%
	MoM	2 1.2%	0.2%	0.7%	0.8%	0.2%	3.4%	1.2%
PC2 %	May MTD	2.5%	7.4%	1.0%	10.5%	1.4%	2.5%	4.4%
	M-1	2.0%	8.2%	1.1%	10.9%	-0.2%	3.3%	3.8%
	MoM	0.5%	-0.8%	-0.1%	-0.4%	1.6%	-0.8%	0.6%
	CB PC2	1.7%	8.1%	1.8%	7.1%	0.5%	-0.9%	-1.1%
	Delta	0.8%	-0.7%	-0.8%	3.4%	0.9%	3.4%	5.5%
# SKUs	May MTD	690,009	79,643	88,950	72,826	170,338	138,176	140,076
	M-1	522,794	60,249	68,221	40,674	158,009	99,915	95,726
	MoM	3 32%	32%	30%	79%	8%	38%	46%
SKU effi	May MTD	5.6%	1.2%	6.0%	0.6%	7.0%	7.1%	6.4%
	M-1	6.0%	1.2%	7.7%	0.6%	8.8%	6.2%	5.5%
	MoM	-0.4%	0.0%	-1.7%	0.0%	-1.8%	0.9%	0.9%

Highlights

1. Reg May ADO 36.1k (+23% MoM, ADO% CB +0.5pp)
   - SG: -6% MoM (-47 ADO), mainly due to 2 top CNSIP sellers on penalty and ops issue on CFS submission; CNSIP team has shifted marketing investment to push other top sellers and fixed CFS issue; ADO recovering WoW and expect to hit target in Jun
   - Other markets: MoM growth mainly driven by SKU growth
2. Reg MTD ADG $382k (+21% MoM, ADG% CB +1.2pp); MoM growth across all markets
3. SKU # 690k (+32% MoM); SKU count healthy and grew MoM across all markets

[Fashion] Summary of focus initiatives (key changes from last update in blue)

Domain	#	Initiative	Description	Status	ETA
Grow SKU count	1	Self-Run Seller SKU cross-migration/new upload	Sellers to migrate/newly add SKUs via self-listing or migration tool	303k SKUs are added to local markets since program start May MTD SKU# RR: SG: 120% RR, MY: 123% RR, TH:132% RR, VN: 138% RR, TW: 163% RR	Jun'25
	2	Acquire TB sellers (top + non-top)	To acquire sellers from top 300 TB wishlist and non-top TB sellers (not on SHP)	May: Markets completed selection, to determine incentives and pitch by June Mar/Apr: 19-36 sellers successfully acquired across all markets and added in program Sellers that rejected or are not selected by markets, will be pitched to join via CNSIP, where pitching starts 28 May	Deep-dive Mid-June
	3	Acquire new TB sellers (TB ERP)	To evaluate feasibility of acquiring sellers / SKUs via CN's top ERP 聚水潭/旺店通	3 June go-live date for JST integration, and mid-june for WDT. Pilot test being planned between SMT and BPM for all 4 seller categories.	Jun'25
	4	Crawling from LZD/TB	Crawl top fashion TB SKUs from LZD/TB	All mkts: Recrawl from TB (instead of LZD) to improve matching and sourcing wishlist quality completed, shared with all markets	Mid May
	5	Source SKUs	Develop a regional wishlist for CB sellers and SCS to source	Incentive packages aligned for SG, MY, TH, VN and PH; TW will not proactively take part in sourcing Sourcing to start next week after SOP is set up	Early-Jun
	6	Identify more existing TB SHP sellers	Allow sellers on SHP to self reach out to join TB programme if they are TB sellers with proof provided	Total of 78 sellers identified, 12-27 sellers existing in markets are added into program. • [Sellers not in market] Accepted sellers to open shop • [Rejected/Not selected sellers]: To pitch to join via CNSIP	End-May
Improve SKU effi	7	Seller Investment	Seller to commit to all criterias set by markets to receive SHP's commitment	% of shops that fulfilled all commitments: SG 6%, MY 11%, TH 17%, VN 8% % of shops that fully expensed free ads credit: SG 61%, MY 79%	End-May

2 [Seller acquisition] Total of 74 sellers acquired from March till date, with 13 newly acquired sellers in May. Resources disbursement to be start from first week of June.

Table: Acquisition Progress (Mar to May)

Status	SG		MY		TH		VN		TW	
	Seller #	SKU #	Seller #	SKU #	Seller #	SKU #	Seller #	SKU #	Seller #	SKU #
Acquired #	74	1,597	74	6,426	74	14,943	74	15,953	74	4,305
(1) Selected by markets	50	1,311	51	6,426	56	8,955	59	2,946	56	4,305
1 ... Seller accepted, CB shop to be opened	25	-	30	-	38	-	43	-	23	-
... Pending pitching	10		8		6		6		9	
... Seller rejected, pitch CNSIP	15	1,311	13	6,426	12	8,955	10	2,946	24	4,305
(2) Not selected by markets, pitch CNSIP	24	286	23	0	18	5,988	15	13,007	18	0

Highlights

1. Total of 74 sellers acquired thus far from March till May; of which 23 to 43 sellers has accepted across markets; 6 to 10 sellers pending pitching completion
   - May batch sellers will receive incentives from the first week of June
   - Next steps: Markets to review June batch of potential acquisition sellers [ETA: Mid-June]

Furniture Update

[Furniture progress: SG/MY] 11.9k sourced SKUs for MY uploaded ; SG CNLS seller pool alignment in progress and to start pitching next week; MY CNLS incentive package aligning in progress

Completed | In progress | Planned, to start | Delayed

Market	Topic	#	Task	PIC	Status
Phase 1 [Migration] - Cross-migrate existing TB SKUs on Shopee platform to SG and MY					
SG	Commercial	1	Align potential migration pool	Tina	Completed
		2	Align migration incentive plan to seller and marketing resource support to migrated SKUs	Tina	Completed
		3	Align SKU migration target and ADO target	Tina/Peggy	Completed
		4	Conduct seller pitching	Peggy	Completed
		5	Support seller onboarding / SKU listing	Peggy	In Progress
		6	Conduct marketing push	Tina	In Progress
		7	Align migration incentive plan for CNLS sellers	Tina	Completed
		8	Conduct seller pitching for CNLS sellers	Peggy	To start
		9	Support SKU listing for CNLS sellers	Peggy	To start
		10	Conduct marketing push for CNLS sellers	Tina	To start
	Service	11	Assess logistics blockers (channel availability and limits; rate card competitiveness; installation services)	Nicholas	Completed
		12	Launch installation service	Nicholas	Delayed
		13	Assess SLS Sea Shipping rates vs seller own vendors rates	Nicholas	Completed
		14	Lower SLS Sea Shipping rates	Felicity	Paused
MY	Commercial	15	Align potential migration pool	TM	Completed
		16	Align migration incentive plan to seller and marketing resource support to migrated SKUs	TM	Completed
		17	Align SKU migration target and ADO target	TM/Peggy	Completed
		18	Conduct seller pitching	Peggy	Completed
		19	Support seller onboarding / SKU listing	Peggy	In Progress
		20	Conduct marketing push	TM	In Progress
		21	Align migration incentive plan for CNLS sellers	TM	In Progress
		22	Conduct seller pitching for CNLS sellers	Peggy	To start
		23	Support SKU listing for CNLS sellers	Peggy	In Progress
		24	Conduct marketing push for CNLS sellers	TM	In Progress

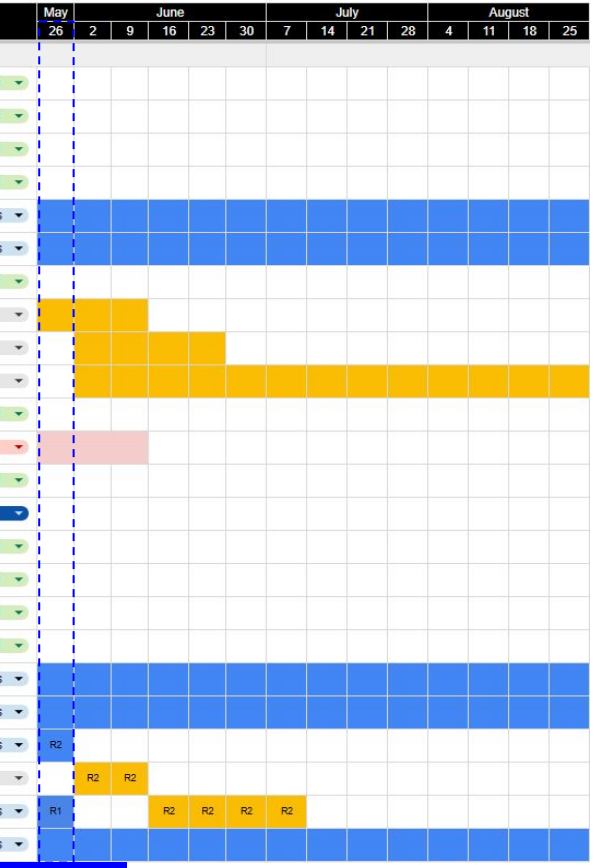

Highlights

- **Sourcing for MY by top GGP:** 11.9k uploaded after Shop SKU limit raised
- **SG CNLS:** Incentive plan aligned; Pending seller list confirmation from SG [ETA: Week of 2 June]
- **MY CNLS:** In progress to secure lower seller commitment package and kickstart second round of pitching to sellers [ETA: Early-June]

[Furniture Progress: TH/VN] 36 shops whitelisted for TH bulky channel trial; Broadcast to be done to all THCB sellers once channel officially launched from 1 June

Completed | In progress | Planned, to start | Delayed

Market	Topic	#	Task	PIC	Status
Phase 2 [Migration] - Cross-migrate existing TB SKUs on Shopee platform to PH/TH/VN/TW					
TH	Commercial	25	Align potential migration pool	Jan	Completed
		26	Align migration incentive plan to seller and marketing resource support to migrated SKUs	Jan	Completed
		27	Align SKU migration target and ADO target	Jan/Peggy	Completed
		28	Conduct seller pitching	Peggy	Completed
		29	Support seller onboarding / SKU listing	Peggy	In Progress
		30	Conduct marketing push	Jan	In Progress
	Service	31	Understand current status of seaship/bulky channels in market	Lucas	Completed
		32	Assess logistics blockers (channel availability and limits; rate card competitiveness; installation services)	Nicholas	Completed
		33	(If applicable) Formulate logistics solution (e.g., new channel, higher limit and better price with vendor nego)	Lucas	In Progress
		34	(If applicable) Push sellers to adopt the new logistics solutions	Nicholas	To start
VN	Commercial	35	Align potential migration pool	Eric	Completed
		36	Align migration incentive plan to seller and marketing resource support to migrated SKUs	Eric	Completed
		37	Align SKU migration target and ADO target	Eric/Peggy	Completed
		38	Conduct seller pitching	Peggy	Completed
		39	Support seller onboarding / SKU listing	Peggy	Paused
		40	Conduct marketing push	Eric	Paused
		41	Align migration incentive plan for CNLS sellers	Eric	Completed
		42	Conduct seller pitching for CNLS sellers	Peggy	To start
		43	Support SKU listing for CNLS sellers	Peggy	In Progress
		44	Conduct marketing push for CNLS sellers	Eric	In Progress
All	Commercial	49	Identify more TB SHP sellers via broadcasting	Peggy	In Progress
		50	Market review and selection of sellers	All	To start
		51	Conduct seller pitching	Peggy	To start
		52	Add successful sellers into existing pool	Peggy	To start

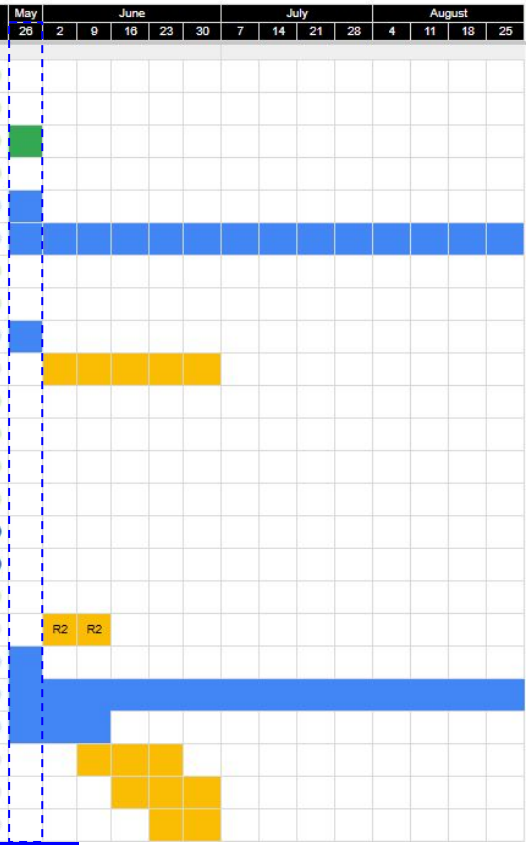

We are here

Highlights

TH:

- Bulky channel started on trial with 36 shops whitelisted, increased from 1 shop last week
- Official launch on 1st June; Broadcast on new channel will be shared to CB sellers, interested sellers will be whitelisted for channel [ETA: Early-Jun]

VN

- 8 shops on trial concluded; R2 of seller pitching will commence next week after VN is aligned to continue programme with CNLS sellers

[Furniture Performance] Reg MTD ADO 2.7k (-3% MoM); ADG $139k (+4% MoM); SKU# 210k (-1% MoM)

Table: Furniture Performance (May 1-28)

		All Markets	SG	MY	PH	TH	VN
ADO	May MTD	2,706	505	527	775	872	28
	M-1	2,790	585	703	691	779	33
	MoM	-3%	-14%	-25%	12%	12%	-15%
	WTD	2,774	531	482	746	983	32
	WoW	17%	20%	7%	-5%	48%	10%
ADO as % CB	May MTD	17.4%	22.4%	15.8%	13.5%	29.1%	2.2%
	M-1	18.4%	25.3%	18.6%	13.2%	30.3%	2.6%
	MoM	-1.0%	-2.9%	-2.8%	0.3%	-1.2%	-0.4%
ADG	May MTD	$139,891	$36,900	$22,718	$48,299	$29,654	$2,319
	M-1	$134,252	$39,339	$25,787	$40,587	$25,944	$2,532
	MoM	4%	-6%	-12%	19%	14%	-8%
ADG as % CB	May MTD	37.4%	43.4%	24.9%	40.6%	45.5%	17.8%
	M-1	38.5%	45.0%	28.9%	39.2%	48.0%	17.9%
	MoM	-1.1%	-1.6%	-4.0%	1.4%	-2.5%	-0.1%
PC2 %	May MTD	7.1%	9.1%	10.1%	4.5%	6.8%	4.9%
	M-1	2.0%	8.2%	1.1%	-0.2%	3.3%	3.8%
	MoM	0.6%	1.3%	2.9%	-0.2%	-0.6%	2.6%
	CB PC2	6.9%	10.3%	8.8%	4.3%	5.0%	2.5%
	Delta	0.2%	-1.3%	1.2%	0.2%	1.8%	2.4%
# SKUs	May MTD	210,650	142,323	57,627	3,255	7,079	118
	M-1	212,563	135,804	66,853	2,602	6,846	114
	MoM	-1%	5%	-14%	25%	3%	3%
	WTD	216,250	146,331	59,394	3,508	6,652	124
	WoW	3%	2%	8%	2%	-4%	0%

Highlights

Reg MTD ADO 2.7k (-3% MoM, ADO% CB -1.0pp), mainly due to decline in SG/MY; recovery in progress with ADO +17% WoW

- SG
  - Decline (-80 ADO MoM) due to SKU effi drop from 3PF rate increase leading to lower seller investment, WIP pushing seller/cluster for more exposure
  - Topline recovery in progress with WoW +20% from seller push
  - SKU count remains healthy +5% MoM, +2% WoW
- MY
  - Decline (-176 ADO MoM) mainly due to SKU count drop - top GGP PO whitelisting expired leading to SKU delisting - issue resolved and seller relisted SKUs
  - Topline recovery in progress with WoW +7% and SKU count +8% WoW
- VN: Decline (-5 ADO MoM) mainly due to top seller moving to CNLS

Next steps: 1) align with CB ops on PO whitelisting SOP to minimize delisting of TB SKUs; 2) start to track CNLS TB seller performance

[Furniture] Summary of focus initiatives (key changes from last update in blue)

Domain	#	Initiative	Market	Status	ETA
Grow SKU count	1	**Cross-market SKU migration**	SG/MY/TH	• Across SG/MY/TH, 131k SKUs added to market so far (RR 203%, MY 84%, TH 95%)	Ongoing till EOY
	2	**Acquire TB sellers (top + non-top)**	SG/MY	• Top 500 TB Furniture sellers: 12 sellers acquired in total (9 already in program, 3 to be added in June) • Non-top TB 500: 8 sellers acquired in total (2 already in program, 6 to be added in June)	Jun
	3	**Reverse Nomination**	All	• To publish and reach out to sellers (via seller centre and SEH) by end May and run for 2 weeks; gather sellers' responses by week of 9 June.	Mid-Jun
	4	**SKU Sourcing**	SG/MY	• 润泽优 (one of top GGPs) 11.9k sourced SKUs uploaded after Shop SKU limit lifted • Target to complete 23k listing upload by mid Jun	Deep-dive May-Jun
	5	**CNLS**	VN/MY	• VN: 8 shops trial ended with overall ADO up by 9% (187 vs 172) and ADG up by 11% (4.7k vs 4,2k); Pending VN decision to continue in Jun, pitching to begin after confirmation • MY: In progress to secure better acquisition package; repitch to sellers after	Early-Jun
Improve Logistics	6	**Set-up installation**	SG	• STO installation was planned for local only, will leverage local implementation to CB and launch Best installation ○ Due to contract and T&Cs alignment, launch date will be delayed (ETA: Mid-Jun)	Mid-Jun
	7	**拆包 request**	SG/MY	• Due to bulky furniture items, sellers need to split their parcels e.g. one sofa split into 3-4 parcels • Workaround solution facing ops issue causing seller penalty points; • System solution: Approved as P1, pipeline sequence confirmed, next steps for FPM to start on PRD [ETA: TBC]	TBC
	8	**Set-up bulky channel**	TH/PH/TW	• TH: 36 sellers whitelisted for 2 weeks trial; Channel to launch officially on 1st June, broadcast to be shared with CB sellers • PH: To de-prioritize due to competitive shipping channel with TB (after TB removal of sea shipping channel) • TW: Vendor rate negotiation in progress, target launch delayed to Jul due to code freeze period	Early-Jun (TH) Early-Jul (TW)

[MY Furniture Sourcing] Top GGP sourced total of 11.7k SKUs in May, meeting May target at 105% RR; to start tracking SKU performance from 1 Jun

Sourcing	Feb (A)	Mar (A)	Apr (A)	May (A)	Jun (T)
Overall SKU# Target	320	630	1,000	11,500	23,000
...润泽优	200	300	400	11,088	23,000
...Other GGPs	120	330	600	0	0
Overall Accumulative	243	412	412	12,086	-
...润泽优	208	76	0	11,674	-
...Other GGPs	35	93	0	-	-
Overall RR	76%	65%	41%	105%	-

Highlights:
- Target to complete accumulative sourcing of 23k SKUs by June
  - 润泽优: 11.7k SKUs newly sourced in May, bringing accumulative total up to 12.1k SKU
  - Current sourcing RR at 105%
  - Next batch of newly sourced SKUs expected to come in mid June

F&B Update

[F&B Progress] SG/MY incentive package approved, TH finalizing; Acquisition/migration/sourcing to kick off by 9 Jun

Completed | In progress | Planned, to start | Delayed

Market	Topic	Sub-topic	#	Task	PIC	Status
Overall planning	Project Kickstart	Identify sellers	1	Identify TB sellers existing on SHP by CN SMT	Jolene	Completed
			2	Identify SHP sellers with TB SKUs by crawling top TB	Keith	Completed
		Estimate	3	Estimate overall migration potential and ADO potential	Nicholas	Completed
SG	Commercial	Migration	4	Align potential migration pool	SG PIC (TBC)	Completed
			5	Align migration incentive plan to seller and marketing	SG PIC (TBC)	Completed
			6	Align SKUs migration target and ADO target	SG PIC/Jolene	Completed
			7	Conduct seller pitching	Jolene	To start
			8	Support seller onboarding / SKU listing	Jolene	To start
			9	Conduct marketing push	SG PIC (TBC)	To start
		Crawling	10	Crawl TB Top SKUs	Keith	Completed
			11	Mapping to existing SHP SKUs	Keith	Completed
		Sourcing	12	Curate regional sourcing wishlist	Jason	Completed
			13	SCS/CN Sellers to source	Max/Nicholas	To start
			14	Marketing resource alignment	Max	Completed
			15	SKUs review	SG PIC (TBC)	To start
			16	Marketing push	SG PIC (TBC)	To start
		Acquisition	17	Identify TB Top 200 sellers	Keith	Completed
			18	Marketing resource alignment	Max	Completed
			19	Conduct seller pitching	Jolene	In Progress
			20	Seller onboarding and SKU listing/migration	Jolene	To start
			21	Marketing push	SG PIC (TBC)	To start
MY	Commercial	Migration	26	Align potential migration pool	MY PIC (TBC)	Completed
			27	Align migration incentive plan to seller and marketing	MY PIC (TBC)	Completed
			28	Align SKUs migration target and ADO target	MY PIC/Jolene	Completed
			29	Conduct seller pitching	Jolene	To start
			30	Support seller onboarding / SKU listing	Jolene	To start
			31	Conduct marketing push	MY PIC (TBC)	To start
		Crawling	32	Crawl TB Top SKUs	Keith	Completed
			33	Mapping to existing SHP SKUs	Keith	Completed
		Sourcing	34	Curate regional sourcing wishlist	Jason	Completed
			35	SCS/CN Sellers to source	Max/Nicholas	To start
			36	Marketing resource alignment	Max	Delayed
			37	SKUs review	MY PIC (TBC)	To start
			38	Marketing push	MY PIC (TBC)	To start
		Acquisition	39	Identify TB Top 200 sellers	Keith	Completed
			40	Marketing resource alignment	Max	Delayed
			41	Conduct seller pitching	Jolene	In Progress
			42	Seller onboarding and SKU listing/migration	Jolene	To start
			43	Marketing push	MY PIC (TBC)	To start
TH	Commercial	Migration	48	Align potential migration pool	Nut	To start
			49	Align migration incentive plan to seller and marketing	Nut	In Progress
			50	Align SKUs migration target and ADO target	TH PIC/Jolene	In Progress
			51	Conduct seller pitching	Jolene	To start
			52	Support seller onboarding / SKU listing	Jolene	To start
			53	Conduct marketing push	Nut	To start
		Crawling	54	Crawl TB Top SKUs	Keith	Completed
			55	Mapping to existing SHP SKUs	Keith	Completed
		Sourcing	56	Curate regional sourcing wishlist	Jason	Completed
			57	SCS/CN Sellers to source	Max/Nicholas	To start
			58	Marketing resource alignment	Max	In Progress
			59	SKUs review	Nut	To start
			60	Marketing push	Nut	To start
		Acquisition	61	Identify TB Top 200 sellers	Keith	Completed
			62	Marketing resource alignment	Max	In Progress
			63	Conduct seller pitching	Jolene	In Progress
			64	Seller onboarding and SKU listing/migration	Jolene	To start
			65	Marketing push	Nut	To start

We are here

Highlights (changes from last week highlighted in blue)

- **Incentive Package Alignment:**
  - SG and MY approved
  - TH pending targets alignment for incentives to be confirmed
- **Acquisition:**
  - Identified list of **152 top TB sellers** to complete 1st round of pitching by 9 Jun
  - Pitching started for SG/MY - current progress with 5 sellers onboarded and 5 sellers onboarding in progress
- **Existing SHP TB sellers:** Identified **112 TB sellers on SHP** to start push (+ migration) by 9 Jun
- **Sourcing:** Target confirmed (to source 11.3k SKUs by end-25); pitching to kick off from 9 Jun after SOP aligned

Private & Confidential

Beauty Update

[Beauty Progress: existing program seller] Alignment of incentive packages to be completed next week, pitching to existing sellers for SG/MY to begin

Completed | In progress | Planned, to start | Delayed

Market	Topic	#	Task	PIC	Status
[Migration] - Cross-migrate existing TB SKUs on Shopee platform					
SG	Commercial	4	Align potential migration pool	SG PIC (TBC)	Completed
		5	Align migration incentive plan to seller and marketing	Max	Completed
		6	Align SKUs migration target and ADO target	SG PIC/Jolene	Completed
		7	Conduct seller pitching	Jolene	To start
		8	Support seller onboarding / SKU listing	Jolene	To start
		9	Conduct marketing push	SG PIC (TBC)	To start
MY	Commercial	10	Align potential migration pool	SG PIC (TBC)	Completed
		11	Align migration incentive plan to seller and marketing	Max	Completed
		12	Align SKUs migration target and ADO target	SG PIC/Jolene	In Progress
		13	Conduct seller pitching	Jolene	To start
		14	Support seller onboarding / SKU listing	Jolene	To start
		15	Conduct marketing push	SG PIC (TBC)	To start
TH	Commercial	16	Align potential migration pool	TH PIC (TBC)	Completed
		17	Align migration incentive plan to seller and marketing	Nicholas	In Progress
		18	Align SKUs migration target and ADO target	TH PIC/Jolene	In Progress
		19	Conduct seller pitching	Jolene	To start
		20	Support seller onboarding / SKU listing	Jolene	To start
		21	Conduct marketing push	TH PIC (TBC)	To start
VN	Commercial	22	Align potential migration pool	VN PIC (TBC)	To start
		23	Align migration incentive plan to seller and marketing	Nicholas	To start
		24	Align SKUs migration target and ADO target	VN PIC/Jolene	To start
		25	Conduct seller pitching	Jolene	To start
		26	Support seller onboarding / SKU listing	Jolene	To start
		27	Conduct marketing push	VN PIC/Jolene	To start
TW	Commercial	28	Align potential migration pool	TW PIC (TBC)	In Progress
		29	Align migration incentive plan to seller and marketing	Nicholas	In Progress
		30	Align SKUs migration target and ADO target	TW PIC/Jolene	To start
		31	Conduct seller pitching	Jolene	To start
		32	Support seller onboarding / SKU listing	Jolene	To start
		33	Conduct marketing push	TW PIC (TBC)	To start

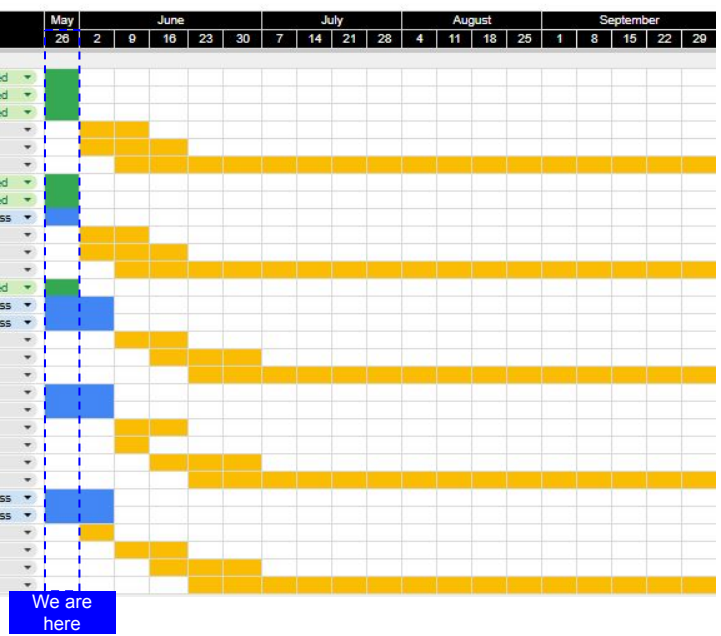

Highlights

- **Incentive Package Alignment (for all initiatives)**
  - SG and MY approved
  - Other markets pending final alignment
- **Existing SHP TB sellers:** Identified **71 TB sellers on SHP** to start push (+ migration) - pitching for SG/MY to kickstart next week, other markets to follow after [ETA: Week of 2 June]

[Beauty Progress: new top TB seller acquisition] 247 Top TB sellers identified for acquisition, pitching ongoing

Completed | In progress | Planned, to start | Delayed

Market	Topic	#	Task	PIC	Status
[Acquisition] - Acquire top TB sellers / SKUs that are not on SHP					
SG	Commercial	34	Identify TB Top 200 sellers	Keith	Completed
		35	Marketing resource alignment	Max	Completed
		36	Conduct seller pitching	Jolene	In Progress
		37	Seller onboarding and SKU listing/migration	Jolene	To start
		38	Marketing push	SG PIC (TBC)	To start
MY	Commercial	39	Identify TB Top 200 sellers	Keith	Completed
		40	Marketing resource alignment	Max	Completed
		41	Conduct seller pitching	Jolene	In Progress
		42	Seller onboarding and SKU listing/migration	Jolene	To start
		43	Marketing push	MY PIC (TBC)	To start
TH	Commercial	44	Identify TB Top 200 sellers	Keith	Completed
		45	Marketing resource alignment	Nicholas	In Progress
		46	Conduct seller pitching	Jolene	To start
		47	Seller onboarding and SKU listing/migration	Jolene	To start
		48	Marketing push	TH PIC (TBC)	To start
VN	Commercial	49	Identify TB Top 200 sellers	Keith	Completed
		50	Marketing resource alignment	Nicholas	In Progress
		51	Conduct seller pitching	Jolene	To start
		52	Seller onboarding and SKU listing/migration	Jolene	To start
		53	Marketing push	VN PIC (TBC)	To start
TW	Commercial	54	Identify TB Top 200 sellers	Keith	In Progress
		55	Marketing resource alignment	Nicholas	In Progress
		56	Conduct seller pitching	Jolene	To start
		57	Seller onboarding and SKU listing/migration	Jolene	To start
		58	Marketing push	TW PIC (TBC)	To start

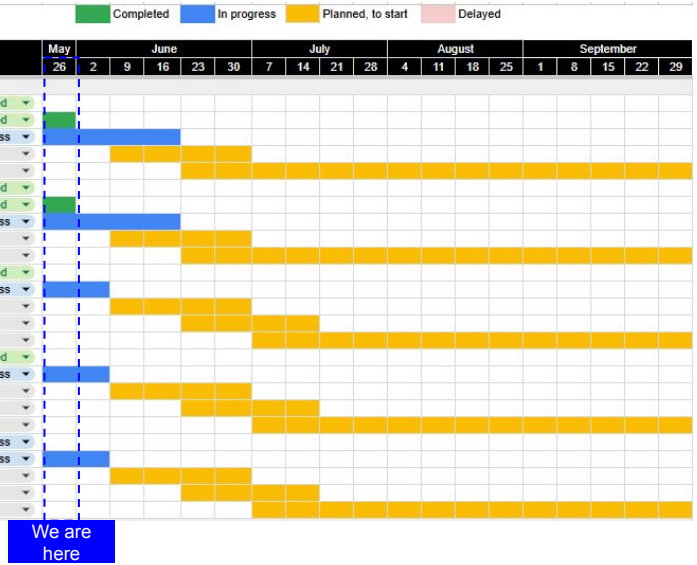

Highlights

- **Acquisition:** Identified list of **247 top TB sellers** to acquire; pitching ongoing with first round results on 9 June
- **Current progress:** Out of 247 sellers, 20 sellers onboarded and 1 onboarding in progress, remaining sellers pitching in progress

[Beauty Progress: sourcing] Crawling of unmatched TB SKUs to create Regional wishlist is completed, with 31.2k SKUs in wishlist; Pitching to begin in Mid-June

Completed | In progress | Planned, to start | Delayed

Market	Topic	#	Task	PIC	Status
[Souecing] - Crawl and match top TB SKUs on SHP; Source those unmatched on SHP					
SG	Commercial	59	Crawl TB Top SKUs	Keith	Completed
		60	Mapping to existing SHP SKUs	Keith	Completed
		61	Curate regional sourcing wishlist	Jason	Completed
		62	SCS/Lovito/CN Sellers/SIP to source	Max/Nicholas	To start
		63	Marketing resource alignment	Max	Completed
		64	SKUs review	SG PIC (TBC)	To start
		65	Marketing push	SG PIC (TBC)	To start
		66	Selection of SKUs	SG PIC (TBC)	To start
		67	Marketing resource alignment	Max	To start
		68	SKUs migration	Jolene	To start
		69	Marketing push	SG PIC (TBC)	To start
MY	Commercial	70	Crawl TB Top SKUs	Keith	Completed
		71	Mapping to existing SHP SKUs	Keith	Completed
		72	Curate regional sourcing wishlist	Jason	Completed
		73	SCS/Lovito/CN Sellers/SIP to source	Max/Nicholas	To start
		74	Marketing resource alignment	Max	Completed
		75	SKUs review	MY PIC (TBC)	To start
		76	Marketing push	MY PIC (TBC)	To start
		77	Selection of SKUs	MY PIC (TBC)	To start
		78	Marketing resource alignment	Max	To start
		79	SKUs migration	Jolene	To start
		80	Marketing push	MY PIC (TBC)	To start
TH	Commercial	81	Crawl TB Top SKUs	Keith	Completed
		82	Mapping to existing SHP SKUs	Keith	Completed
		83	Curate regional sourcing wishlist	Jason	Completed
		84	SCS/Lovito/CN Sellers/SIP to source	Max/Nicholas	To start
		85	Marketing resource alignment	Nicholas	In Progress
		86	SKUs review	TH PIC (TBC)	To start
		87	Marketing push	TH PIC (TBC)	To start
VN	Commercial	92	Crawl TB Top SKUs	Keith	Completed
		93	Mapping to existing SHP SKUs	Keith	Completed
		94	Curate regional sourcing wishlist	Jason	Completed
		95	SCS/Lovito/CN Sellers/SIP to source	Max/Nicholas	To start
		96	Marketing resource alignment	Nicholas	In Progress
		97	SKUs review	VN PIC (TBC)	To start
		98	Marketing push	VN PIC (TBC)	To start
TW	Commercial	103	Crawl TB Top SKUs	Keith	Completed
		104	Mapping to existing SHP SKUs	Keith	Completed
		105	Curate regional sourcing wishlist	Jason	Completed
		106	SCS/Lovito/CN Sellers/SIP to source	Max/Nicholas	To start
		107	Marketing resource alignment	Nicholas	In Progress
		108	SKUs review	TW PIC (TBC)	To start
		109	Marketing push	TW PIC (TBC)	To start

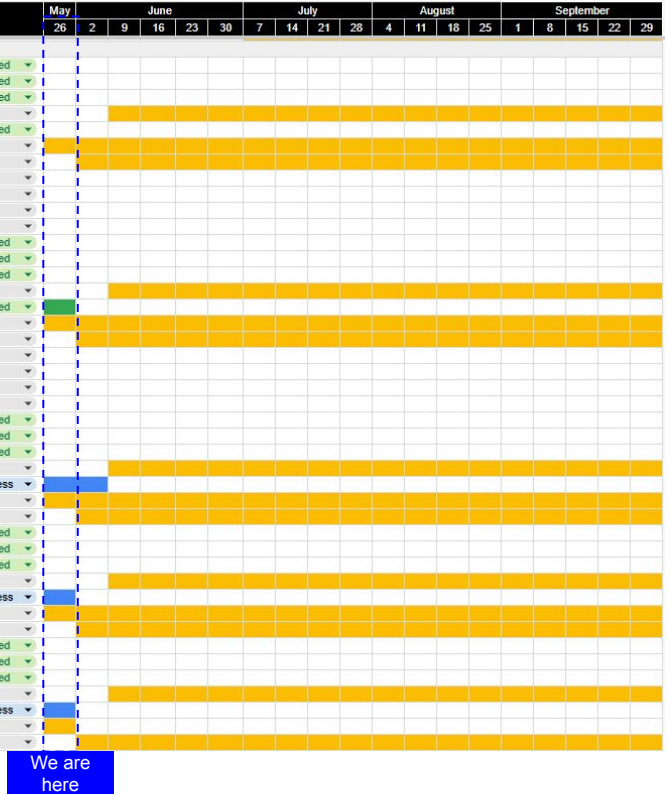

Highlights

- **Sourcing:** Target confirmed (to source 3.6k SKUs by end-25)
- Regional wishlist curated with 31.2k SKUs; Pitching to begin in mid-June [Week of 9 June]